



Village of Seville Shopping Center

Shadow Anchored by Walmart Supercenter & Lowe's
State Line Road at 133rd Street, Leawood, Kansas



Existing Retail Buildings and Pad Sites For Sale/Lease/Build To Suit

DEMOGRAPHICS

	1 mile	3 miles	5 miles
Est. Population	6,474	49,442	154,371
Avg. HH Income	\$194,702	\$212,996	\$161,925

- 1.5 acre Pad Site (Lot 2) Available for ground lease or build to suit. The lot can be split and is a proposed restaurant/retail with drive-thru buildings
- Join existing tenants Anytime Fitness, St. Luke's Community Hospital, Windy City Pub, The Breakfast Spot, Rendezvous Climbing Gym, and New Apostolic Church
- Located at the major intersection of 133rd & State Line Road in Leawood, KS. (most affluent suburb of Greater Kansas City)
- Other nearby tenants include: Super Target, Marshalls, Pier 1 Imports, Starbucks, Chipotle, Beauty Brands, Taco Bell, CVS, Capital Federal Bank, McDonald's and many more



CLICK HERE TO VIEW MORE
LISTING INFORMATION

For More Information Contact:

MAX KOSOGLAD | 816.412.7363 | mkosoglad@blockandco.com

DAVID BLOCK | 816.412.7400 | dblock@blockandco.com

PHIL PECK, CCIM | 816.412.7364 | ppeck@blockandco.com

Exclusive Agents

Village of Seville Shopping Center

Shadow Anchored by Walmart Supercenter & Lowe's
State Line Road at 133rd Street, Leawood, Kansas

AERIAL



Village of Seville Shopping Center

Shadow Anchored by Walmart Supercenter & Lowe's
State Line Road at 133rd Street, Leawood, Kansas

PAD SITES AVAILABLE





PHASE II PROPOSED

Tenant 6 - 3,610 SF
 Tenant 5 - 3,610 SF
 Tenant 4 - 3,666 SF
 Tenant 3 - 3,666 SF
 Tenant 2 - 3,666 SF
 Tenant 1 - 5,138 SF
 Total - 23,356 SF

122 SETBACK

RENEZVOUS CLIMBING GYM
 14,173 SF

BUILDING R1
 15,160 SF Total (w/o SR)
 15,228 SF Total (w/ SR)

BUILDING R4
 7,041 SF Total (w/o SR)
 7,117 SF Total (w/ SR)

69 SF sprinkler room (SR)

A&A Royal Contracting
 2,000 SF

NEW APOSTOLIC CHURCH
 5,041 SF (w/o SR)

LOT 4 10 STALLS
 36,407 SF 1.4/1000 SF

76 SF sprinkler room (SR)

Wellsprings Regenerative Health
 1,402 SF

The Breakfast Spot
 4,354 SF

Windy City Pub
 4,101 SF (w/o SR)

ANYTIME FITNESS

5,303 SF

LOT 7 107 STALLS
 151,755 SF 4.6/1000 SF

LOT 6 44 STALLS
 49,393 SF 3.1/1000 SF

LOT 5 104 STALLS
 95,940 SF 6.8/1000 SF

LOT 1 18 STALLS
 62,417 SF 5.3/1000 SF

LOT 2A ALLS 30 SF

RESTAURANT 45 STALLS
 4,300 SF 10.5/1000 SF

PROPOSED PAD SITE LOT 2A

PROPOSED PAD SITE LOT 2B

Capitol Federal

Saint Luke's COMMUNITY HOSPITAL
 NOW OPEN
 (10,400 SF)
 FF=988.2

133RD STREET

STATE LINE ROAD

BLUE RIDGE BOULEVARD





Village of Seville Shopping Center

Shadow Anchored by Walmart Supercenter & Lowe's
State Line Road at 133rd Street, Leawood, Kansas

**MULTI-TENANT
RETAIL SPACE
FOR LEASE**

BUILDING R1 SITE PLAN

13154-13170 State Line Road, Leawood, KS | 15,160 SF Total (w/o SR) - 15,228 SF Total (w/SR)

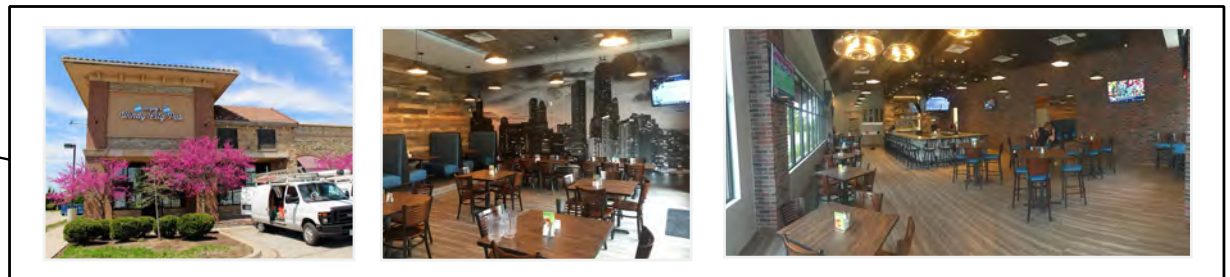
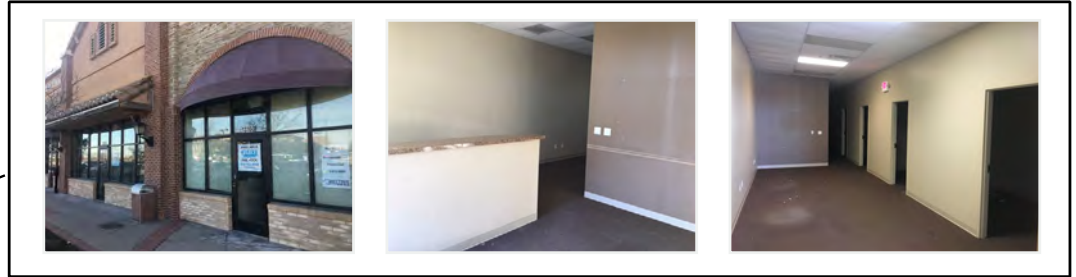
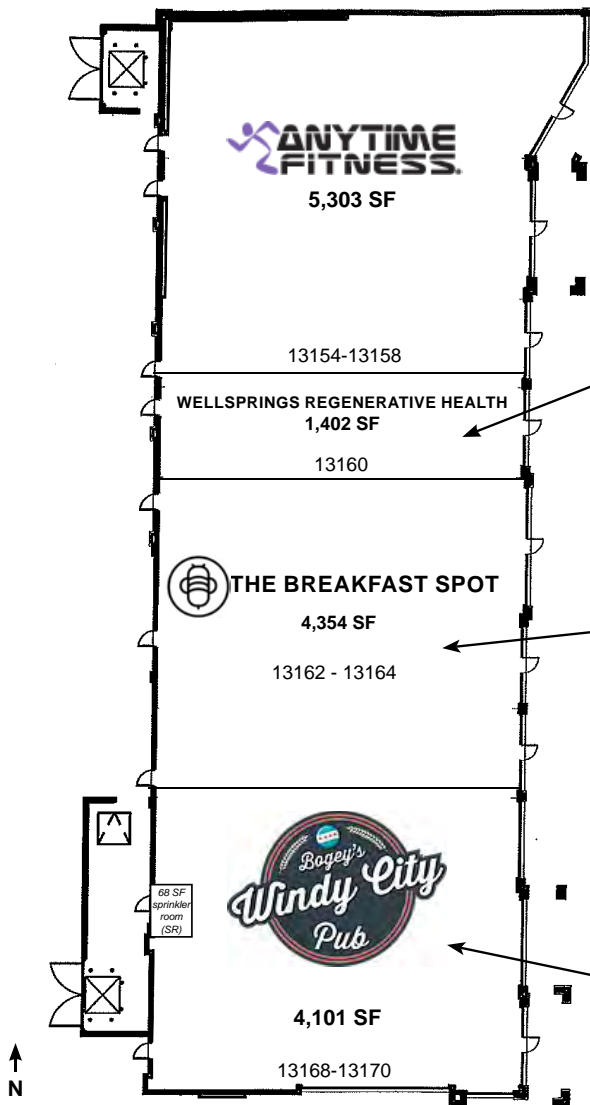



Village of Seville Shopping Center

Shadow Anchored by Walmart Supercenter & Lowe's
State Line Road at 133rd Street, Leawood, Kansas

BUILDING R4 SITE PLAN

13212-13222 State Line Road, Leawood, KS | 7,041 SF Total (w/o SR) - 7,117 SF Total (w/SR)

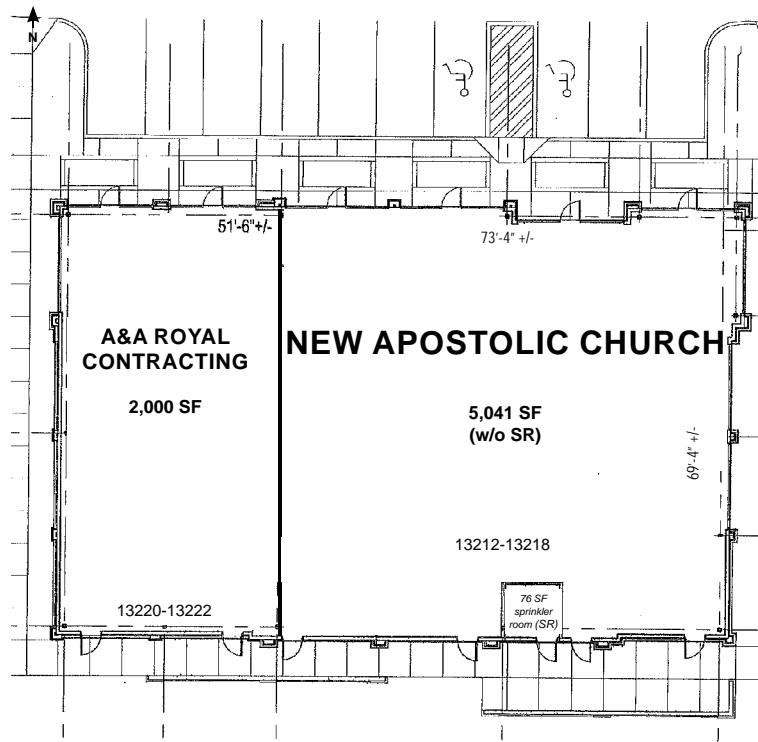



Village of Seville Shopping Center

Shadow Anchored by Walmart Supercenter & Lowe's
State Line Road at 133rd Street, Leawood, Kansas

**MULTI-TENANT
RETAIL SPACE
FOR LEASE**

ST. LUKE'S COMMUNITY HOSPITAL - NOW OPEN



Village of Seville Shopping Center

Shadow Anchored by Walmart Supercenter & Lowe's

State Line Road at 133rd Street, Leawood, Kansas

ABOUT LEAWOOD, KANSAS

Leawood offers a mix of location and amenities that create the perfect working and living environment for growing businesses.

Leawood is the Kansas City area's premier suburb for:

-  dining
-  shopping
-  living
-  working



Leawood is a built environment with sophisticated character, a well-maintained network of streets, parks, and public art. **Leawood** is also known for being one of the safest suburbs in the metro, and has a nationally ranked public school system.

The city features walkable, mixed-use communities, more than 50 restaurants and brand-name or boutique shopping to please every taste and price-point. **Leawood** is also surrounded by an easily accessible highway system, linking residents and visitors to every corner of the Kansas City metro area.

Its compact size (approximately 15 square miles), is home to 34,000 people, with a median household income of \$117,000. Surrounding **Leawood** are developing KC metro cities of all types, and price ranges suibing most any home buyer or renter. A qualified, well-educated citizenry provide a solid foundation for thriving businesses.

Bounded on the east by State Line Road, a major north-south metropolitan connector along the Kansas-Missouri border, **Leawood** is also in close proximity to the Kansas City metro's extensive system of major interstates and highways. The southern portion of the I-435 loop transects **Leawood's** east and west borders and conveniently links commuters and travelers to I-35, I-70, I-29 and all connecting U.S. highways in the area.

Located within 250 miles of the geographic, population and production centers of the U.S., and within the central time zone, **Leawood** businesses are assured more hours each day to conduct business on either coast and in between. **Leawood's** location along the Kansas-Missouri state border also provides a scenic link to Country Club Plaza, the Power & Light District and downtown Kansas City, Missouri.

The city of **Leawood** is a part of **Johnson County, Kansas**, a leading local economy and one of the premier business locations in the nation. **Johnson County's** population is expected to grow from 574,000 to 1.1 million by 2064, according to a study published in 2016 by Wichita State University's Center for Economic Development and Business Research.



Major Employers in Leawood

- 801 Restaurant Group
- AMC Theatres
- American Academy of Family Physicians
- Aratana
- Ascend Learning
- Creative Planning Benefits, LLC
- CrossFirst Bank
- DEMDACO
- Discover Vision Centers
- Euronet Worldwide
- Ericsson
- Houlihan's Restaurants, INC
- IBM
- iMODULES
- Mariner Wealth Advisors
- Northwestern Mutual/RPS
- Nueterra Capital
- Reece & Nichols
- Root Dental
- SCOR
- SelectQuote
- Weight Watchers

Village of Seville Shopping Center

Shadow Anchored by Walmart Supercenter & Lowe's
State Line Road at 133rd Street, Leawood, Kansas

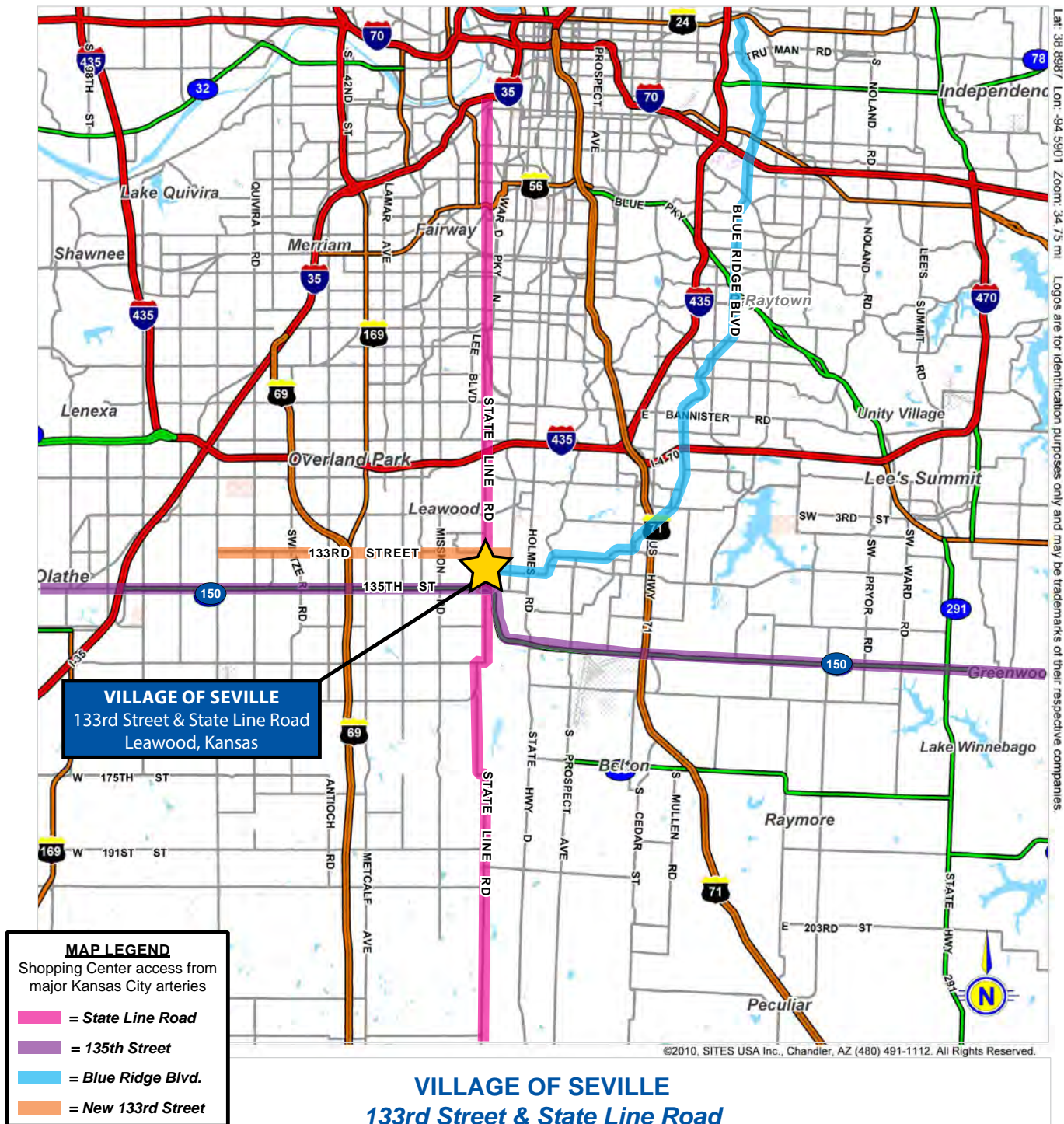

VILLAGE OF SEVILLE

133rd Street & State Line Road

Leawood, Kansas

This map shows that Village of Seville Shopping Center is one of the few sites in the Kansas City metro area with multiple direct access points into both Kansas & Missouri.

Roads highlighted on map above show direct access opportunities (see map legend for details)



Village of Seville Shopping Center

Shadow Anchored by Walmart Supercenter & Lowe's
State Line Road at 133rd Street, Leawood, Kansas

**MULTI-TENANT
RETAIL SPACE
FOR LEASE**

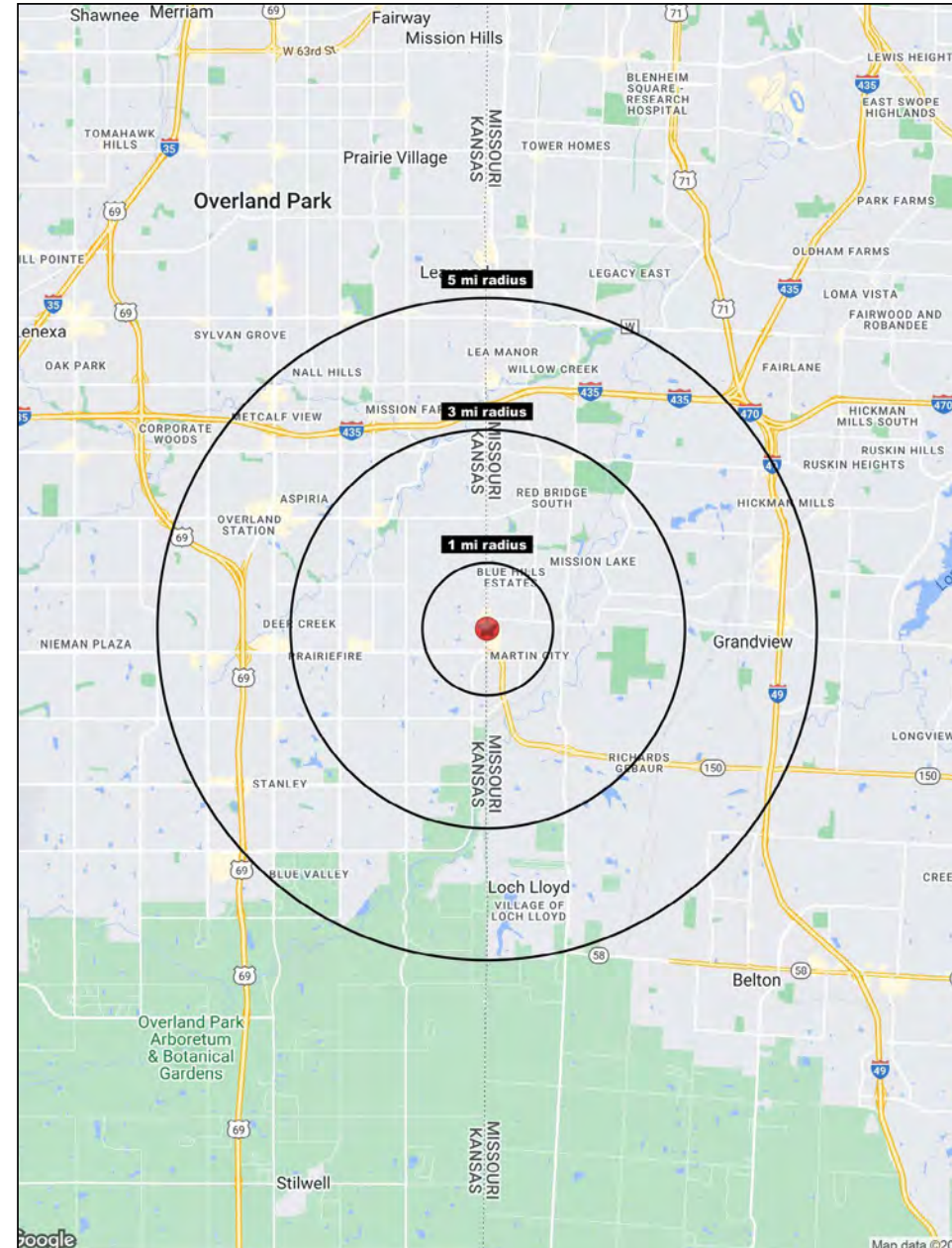
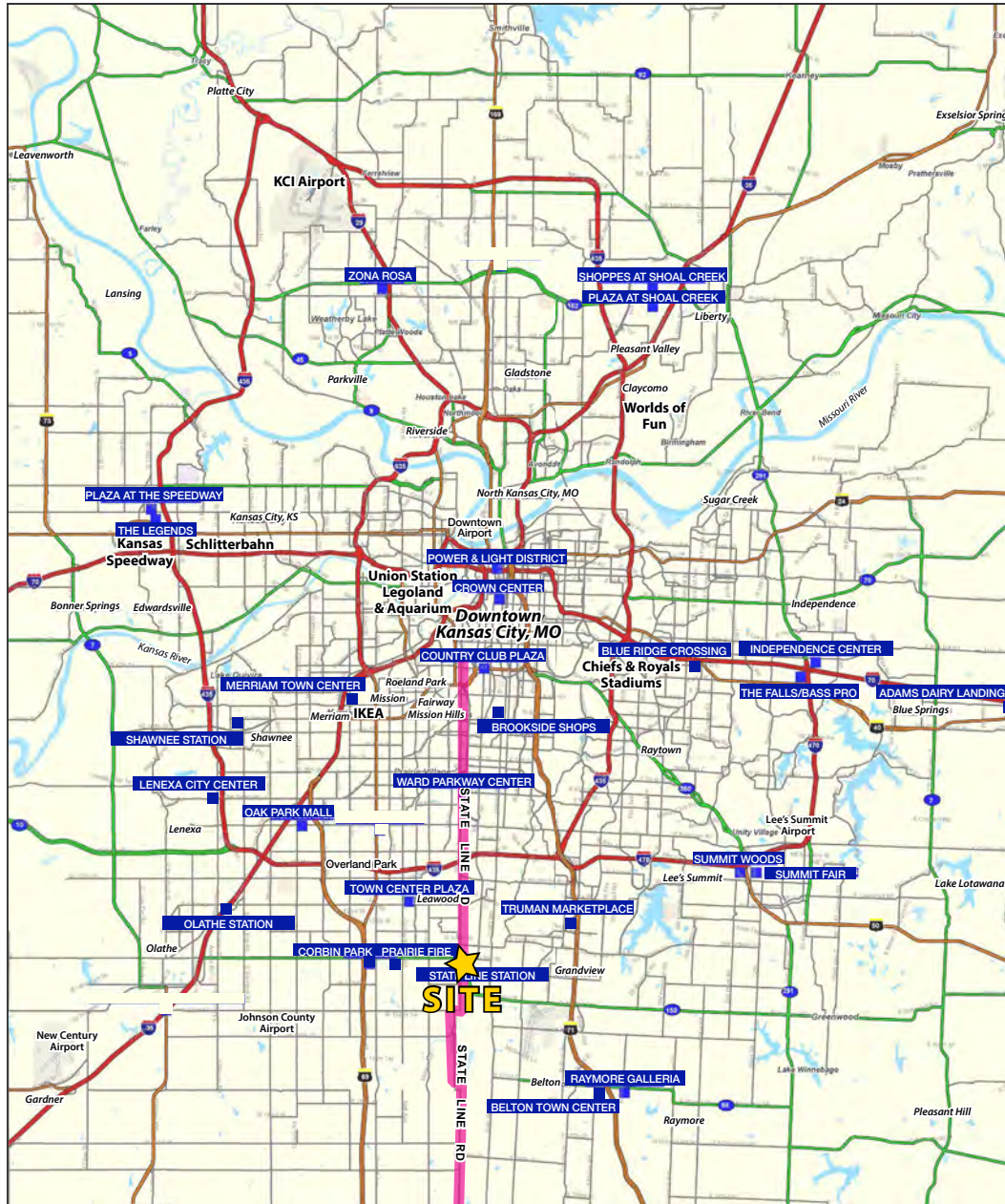

Block & Company, Inc., Realtors | 605 W. 47th Street, Ste. 200, Kansas City, MO 64112 | 816.753.6000 | www.blockandco.com



All information furnished regarding property for sale or lease is from sources deemed reliable, but no warranty or representation is made as to the accuracy thereof and the same is subject to errors, omissions, changes of prices, rental or other conditions, prior sale or lease or withdrawal without notice.



Village of Seville Shopping Center

Shadow Anchored by Walmart Supercenter & Lowe's
State Line Road at 133rd Street, Leawood, Kansas

133rd Street & State Line Road Leawood, KS 66209	1 mi radius	3 mi radius	5 mi radius
Population			
2023 Estimated Population	6,474	49,442	154,371
2028 Projected Population	6,563	50,030	157,466
2020 Census Population	6,581	49,066	152,547
2010 Census Population	6,275	45,075	140,487
Projected Annual Growth 2023 to 2028	0.3%	0.2%	0.4%
Historical Annual Growth 2010 to 2023	0.2%	0.7%	0.8%
2023 Median Age	48.3	45.5	41.6
Households			
2023 Estimated Households	2,709	20,144	64,445
2028 Projected Households	2,775	20,635	66,397
2020 Census Households	2,725	19,762	62,990
2010 Census Households	2,474	18,094	56,896
Projected Annual Growth 2023 to 2028	0.5%	0.5%	0.6%
Historical Annual Growth 2010 to 2023	0.7%	0.9%	1.0%
Race and Ethnicity			
2023 Estimated White	83.5%	80.3%	73.9%
2023 Estimated Black or African American	7.2%	6.6%	10.6%
2023 Estimated Asian or Pacific Islander	4.0%	7.7%	8.7%
2023 Estimated American Indian or Native Alaskan	0.2%	0.2%	0.2%
2023 Estimated Other Races	5.1%	5.2%	6.6%
2023 Estimated Hispanic	4.1%	4.4%	5.8%
Income			
2023 Estimated Average Household Income	\$194,702	\$212,996	\$161,925
2023 Estimated Median Household Income	\$149,885	\$138,984	\$114,951
2023 Estimated Per Capita Income	\$81,580	\$86,934	\$67,710
Education (Age 25+)			
2023 Estimated Elementary (Grade Level 0 to 8)	0.6%	0.7%	1.1%
2023 Estimated Some High School (Grade Level 9 to 11)	1.3%	1.1%	1.8%
2023 Estimated High School Graduate	10.6%	9.6%	12.9%
2023 Estimated Some College	16.7%	16.2%	17.3%
2023 Estimated Associates Degree Only	5.0%	5.0%	5.9%
2023 Estimated Bachelors Degree Only	34.7%	36.2%	34.8%
2023 Estimated Graduate Degree	31.0%	31.2%	26.3%
Business			
2023 Estimated Total Businesses	302	2,027	8,389
2023 Estimated Total Employees	3,602	23,295	123,211
2023 Estimated Employee Population per Business	11.9	11.5	14.7
2023 Estimated Residential Population per Business	21.5	24.4	18.4

©2023, Sites USA, Chandler, Arizona, 480-491-1112 Demographic Source: Applied Geographic Solutions 4/2023, TIGER Geography - RS1